

SALTASH TOWN COUNCIL

TREMATON WARD

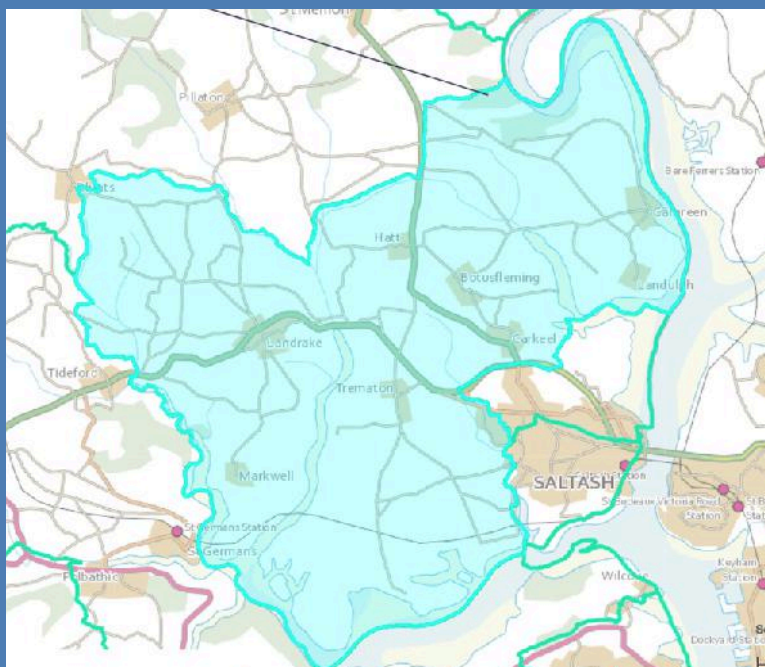

CONTENTS

Disclaimer Notice

This document contains information, documents and images prepared by Saltash Town Council.

While the information contained in this document has been presented with all due care, Saltash Town Council cannot warrant or represent that the information is free from errors or omission.

The information is made available on the understanding that Saltash Town Council and its employees shall have no liability (including liability by reason of negligence) to the users for any loss, damage, cost or expense incurred or arising by reason of any person using or relying on the information and whether caused by reason of any error, negligent act, omission or misrepresentation in the information or otherwise.

Accuracy of Information

While the information is considered to be true and correct at the date of publication, changes in circumstances after the time of publication may impact on the accuracy of the information. The information may change without notice and Saltash Town Council is not in any way liable for the accuracy of any information printed and stored or in any way interpreted and used by a user.

Date of Publication: 21st September 2021

Date Last Reviewed: 12th February 2024

LEASES, LAND AND AGREEMENTS	5
TREMATON POUND - DUCHY OF CORNWALL - AGREEMENT UNDER REVIEW	7
SALTASH TOWN COUNCIL CONTRACT AGREEMENT WITH FERNBANK ADVERTISING	8
DOG FOULING PREVENTION SIGNS	10
CHURCHTOWN NATURE RESERVE AND CINDER PATHS	10
LOCAL MAINTENANCE PARTNERSHIP	11
LATCHBROOK ROUNDABOUT	11
LOCAL MAINTENANCE PARTNERSHIP	12
CARKEEL EDGECOMBE ROUNDABOUT	12
SALTASH TOWN COUNCIL NOTICEBOARD	13
YELLOW TOR ROAD	13
GRIT BINS	14
LONGLANDS LANE / NANCARROWS TR01	15
LONGLANDS LANE / MEADOW SWEET FARM TR02	16
FORDER / CASTLE HILL TR04	17
CARKEEL / FAIRFIELD PARK TR09	18

As of May 2021 Saltash ward boundaries are changing from four to three with a total Council size compromising of 16 Councillors representing the three wards.

Meet your Trematon Ward Councillors



Councillor Brenda Samuels
B.Samuels@saltash.gov.uk



Councillor David Yates
D.Yates@saltash.gov.uk



Councillor Steve Miller
S.Miller@saltash.gov.uk

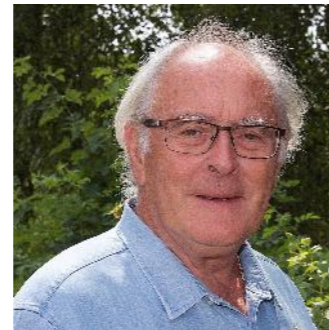

Councillor Brian Stoyel
B.Stoyel@saltash.gov.uk

LEASES, LAND AND AGREEMENTS



LAND

Trematon Pound Trematon PL12 4QP

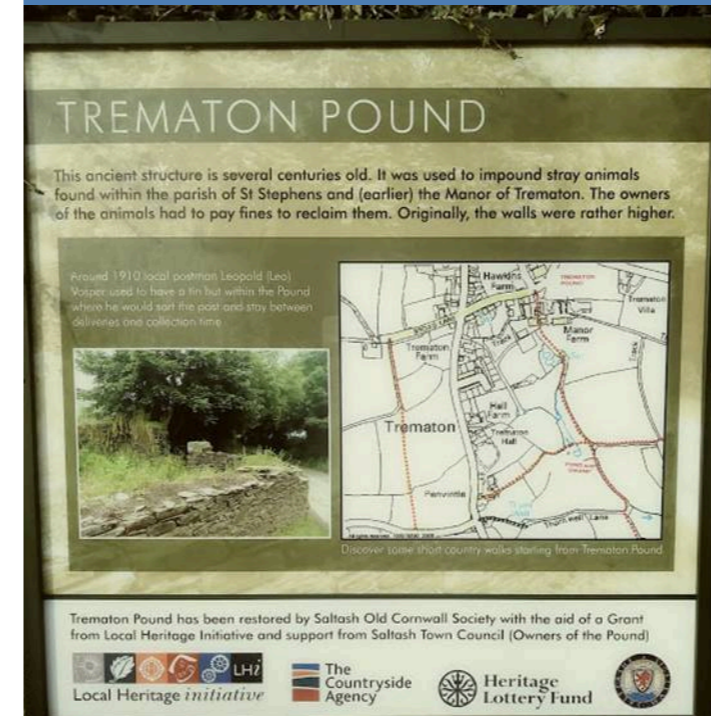
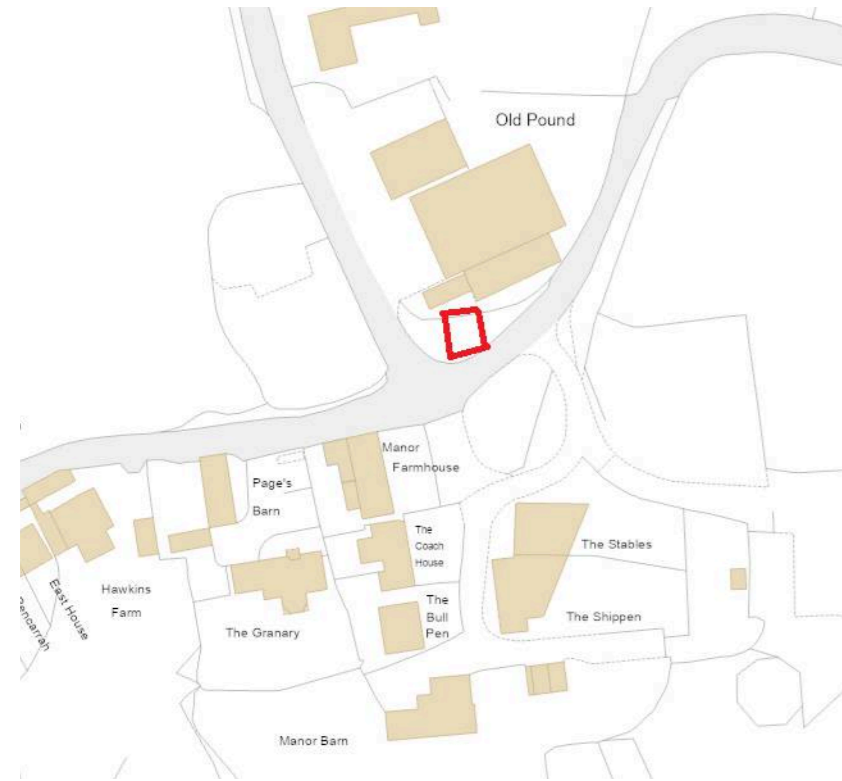

Title Register - UNKNOWN - Trematon Pound

Ordnance Survey Map Reference: SX395125

MAP REFERENCE: 50.415732, -4.260330

Carkeel Barns

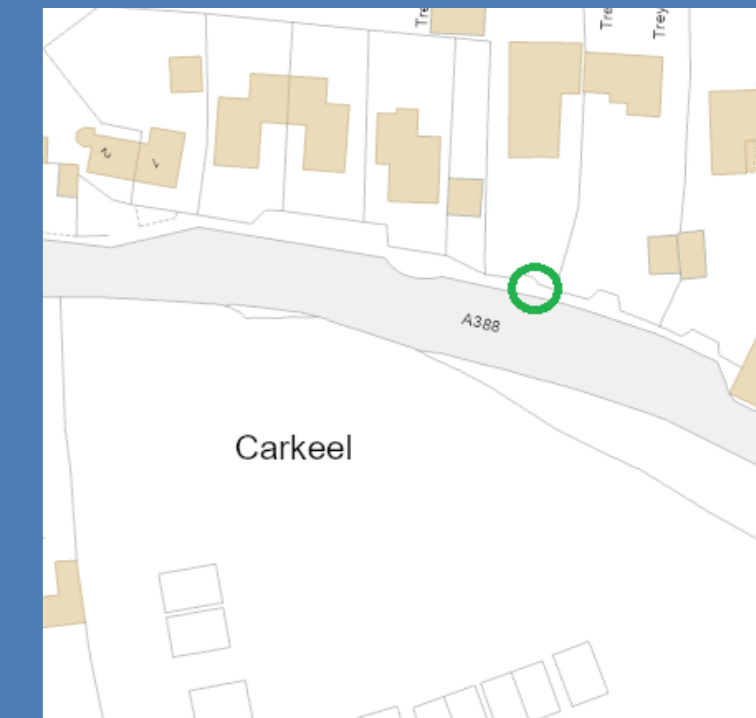
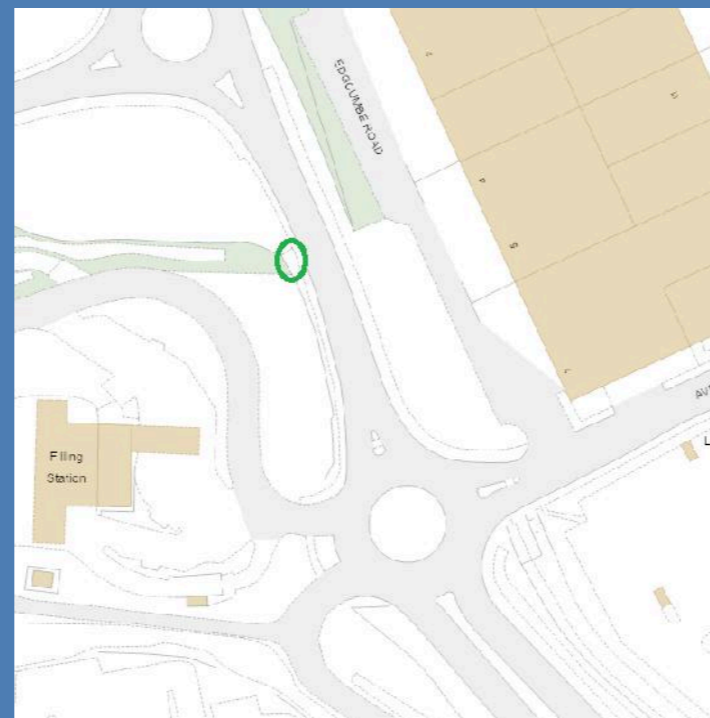

MAP REFERENCE: 50.421828, -4.236707

MAP REFERENCE: 50.422993, -4.2399757

DOG FOULING PREVENTION SIGNS

LOCAL MAINTENANCE PARTNERSHIP

LATCHBROOK ROUNDABOUT

CHURCHTOWN NATURE RESERVE AND CINDER PATHS

AWAITING
PICTURE

AWAITING
PICTURE

AWAITING
PICTURE

MAP REFERENCE: 50. , -4.

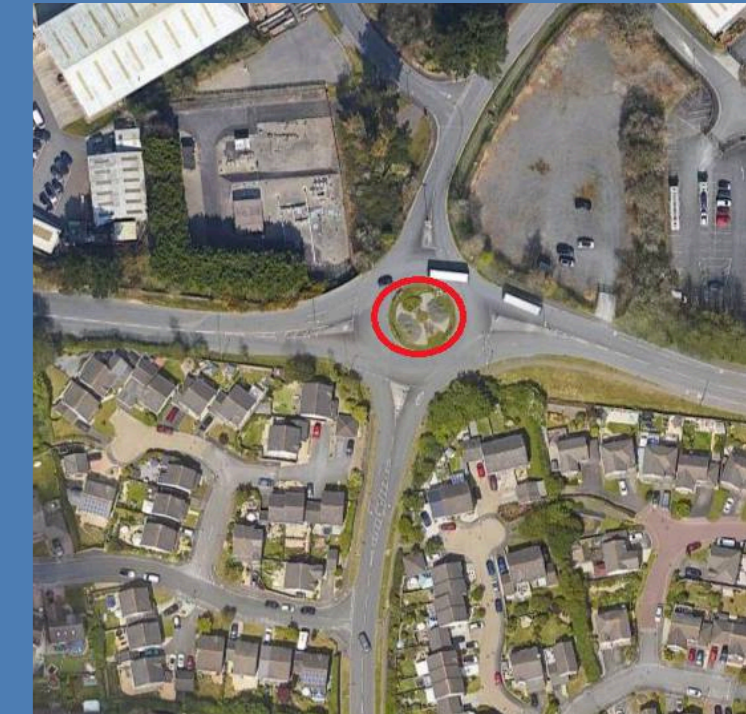
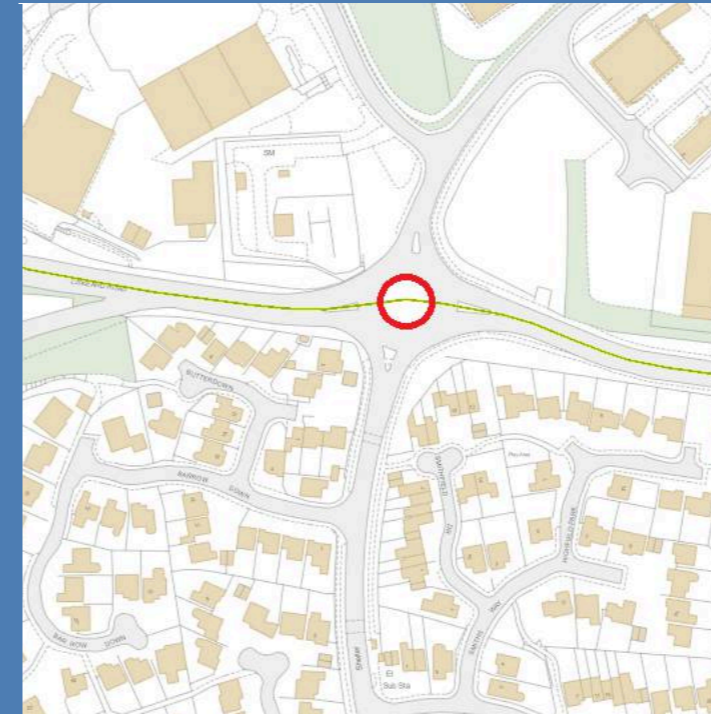

MAP REFERENCE: 50.413768, -4.242216

GRIT BINS



GRIT BINS

LONGLANDS LANE / NANCARROWS TR01



MAP REFERENCE: 50.405181, -4.234462

GRIT BINS

LONGLANDS LANE / MEADOW SWEET FARM TR02



AWAITING
PICTURE

MAP REFERENCE: 50.405127, -4.236979

GRIT BINS

FORDER / CASTLE HILL TR04



AWAITING
PICTURE

AWAITING
PICTURE

MAP REFERENCE: TBC

GRIT BINS

CARKEEL / FAIRFIELD PARK TR09



AWAITING
PICTURE

AWAITING
PICTURE

MAP REFERENCE: TBC